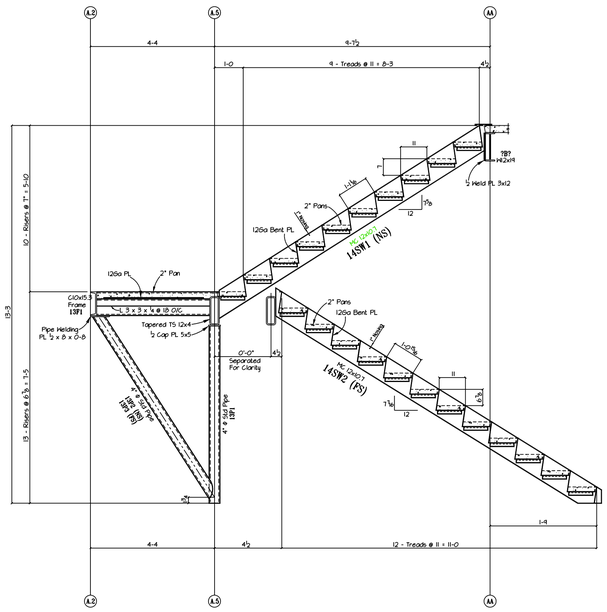

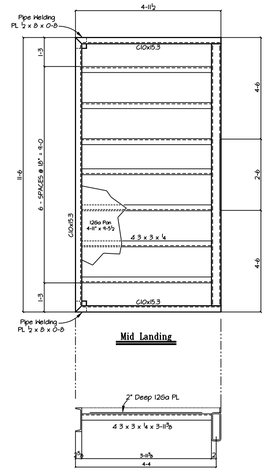

Mid Landing

- UNLESS NOTED OTHERWISE -
1/4" FILLETS
13/16" OPEN HOLE
MATERIAL GRADE SHELL BE A36 U.N.O.
W SHAPES A992 TUBES A500
CHANNELS A572 PIPES A501 or A53
REF SCHEDULE Item # SF-1 S41
COATING One S/G Red Oxide Primer

AWF
DETAILS OF Columns & Beams At Inside Stairs
PROJECT St Francis
LOCATION
CUSTOMER
ARCHITECT
ENGINEER
DETAIL BY 3-12-08 | SHOP CODE Francis | SHEET # E 5 | REV #
CHK'D
File: Francis_Stair_Det.dwg

E 5

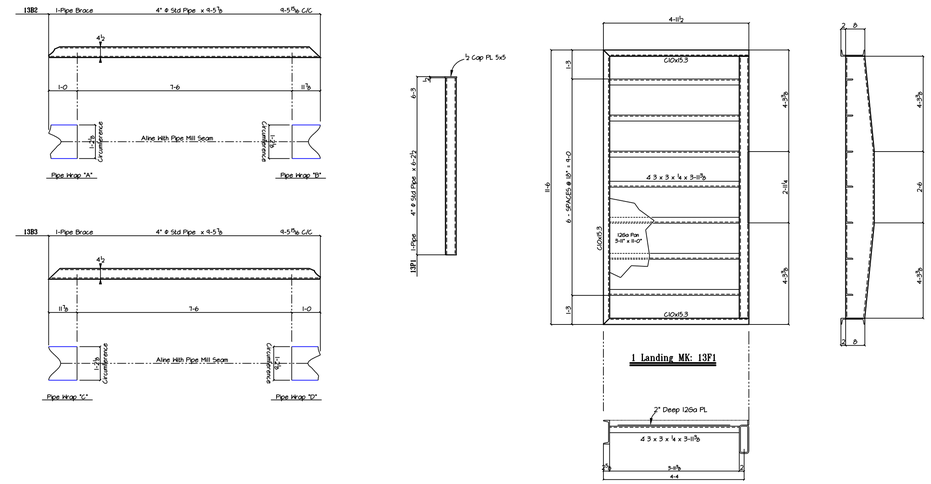

1 Landing MK: 13F1

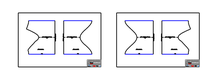

- UNLESS NOTED OTHERWISE -
1/4" FILLETS
13/16" OPEN HOLE
MATERIAL GRADE SHELL BE A36 U.N.O.
W SHAPES A992 TUBES A500
CHANNELS A572 PIPES A501 or A53
REF SCHEDULE Item # SF-1 S41
COATING One S/G Red Oxide Primer

AWF
DETAILS OF Columns & Beams At Inside Stairs
PROJECT St Francis
LOCATION
CUSTOMER
ARCHITECT
ENGINEER
DETAIL BY 3-12-08 | SHOP CODE Francis | SHEET # D 13 | REV #
CHK'D
File: Francis_Stair_Det.dwg

D 13

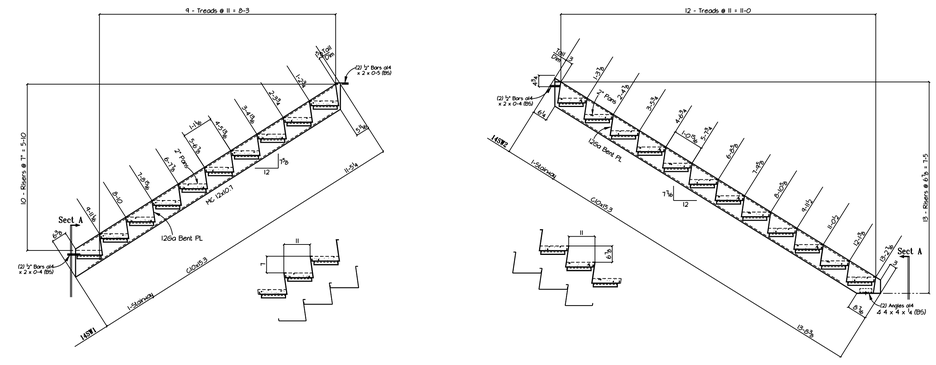

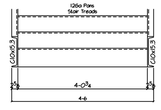

SECTION A

- UNLESS NOTED OTHERWISE -
1/4" FILLETS
13/16" OPEN HOLE
MATERIAL GRADE SHELL BE A36 U.N.O.
W SHAPES A992 TUBES A500
CHANNELS A572 PIPES A501 or A53
REF SCHEDULE Item # SF-1 S41
COATING One S/G Red Oxide Primer

AWF
DETAILS OF Stairwell At Inside Stairs
PROJECT St Francis
LOCATION
CUSTOMER
ARCHITECT
ENGINEER
DETAIL BY 3-12-08 | SHOP CODE Francis | SHEET # D 14 | REV #
CHK'D
File: Francis_Stair_Det.dwg

D 14