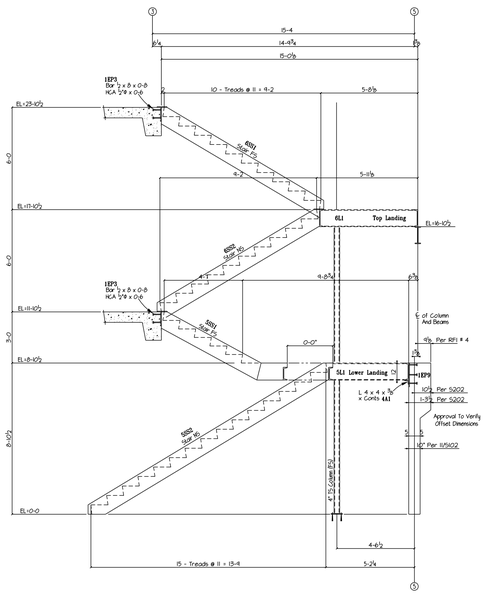

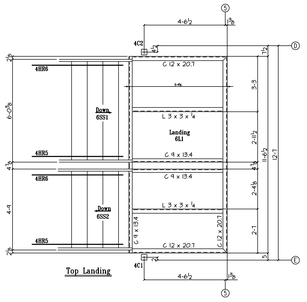

Top Landing

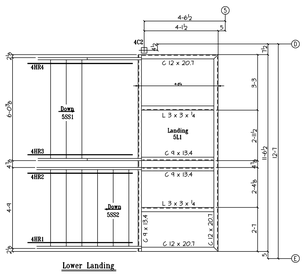

Lower Landing

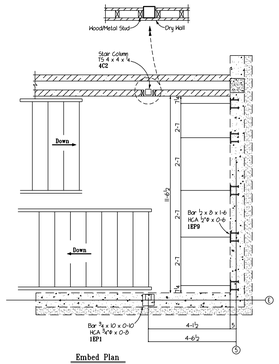

Embed Plan

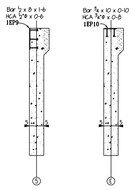

– DESCRIPTION OF REVISIONS MADE TO DRAWING –	
1	
2	
3	
4	
5	
REF DWG	

AWF

DETAILS OF Framing Plans
PROJECT AT&T Science Facility
LOCATION
CUSTOMER
ARCHITECT
ENGINEER
DETAIL BY 2-14-08
CHK'R
File: abc-stairs.dwg
SHOP CODE: AT&T Science
SHEET # E4
REV #

E4

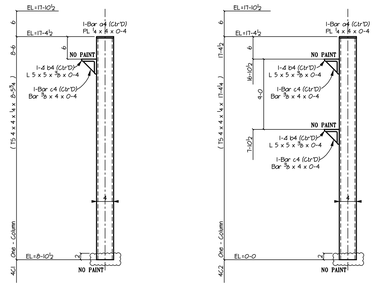

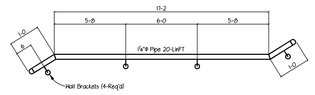

1 Handrail MK: 4HR1
FABRICATE AS SHOWN

1 Handrail MK: 4HR2
FABRICATE OPP HAND

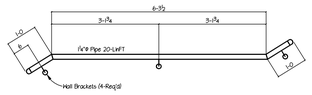

1 Handrail MK: 4HR3
FABRICATE AS SHOWN

1 Handrail MK: 4HR4
FABRICATE OPP HAND

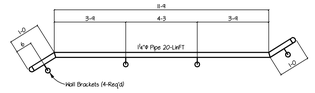

2 Handrail MK: 4HR5
FABRICATE AS SHOWN

2 Handrail MK: 4HR6
FABRICATE OPP HAND

– DESCRIPTION OF REVISIONS MADE TO DRAWING –	
1	
2	
3	
4	
5	
REF DWG	

– UNLESS NOTED OTHERWISE –
1/4" FILLETS
13/16" OPEN HOLE
MATERIAL GRADE SHELL BE A36 U.N.O.
WF SHAPES A992 TUBES A500
CHANNELS A992 PIPES A501 or A53
REF SCHEDULE Item # SFI 5101
COATING One S/G Red Oxide Primer

AWF

DETAILS OF Column & Handrails
PROJECT AT&T Science Facility
LOCATION
CUSTOMER
ARCHITECT
ENGINEER
DETAIL BY 1-31-08
CHK'R
File: abc-stairs.dwg
SHOP CODE: AT&T Science
SHEET # D4
REV #

D4

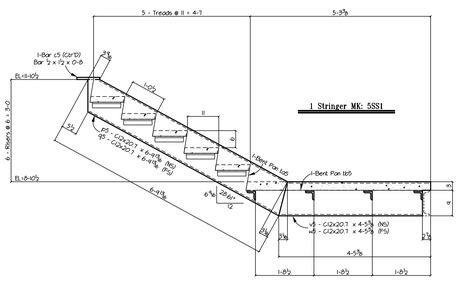

1 Stringer MK: 5SS1

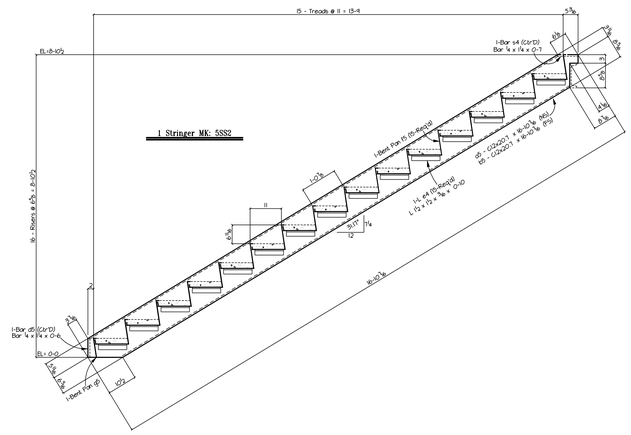

1 Stringer MK: 5SS2

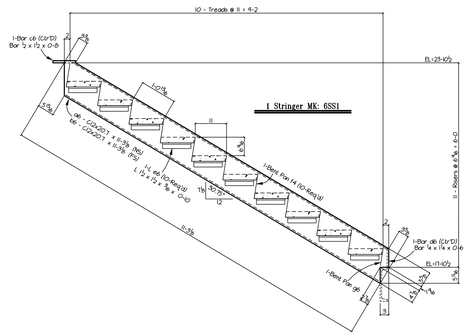

1 Stringer MK: 6SS1

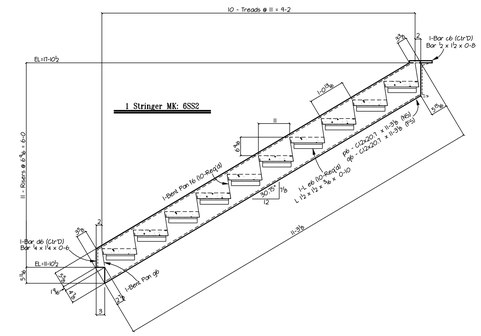

1 Stringer MK: 6SS2

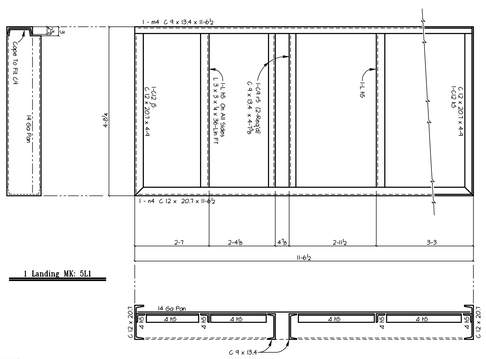

1 Landing MK: 5L1

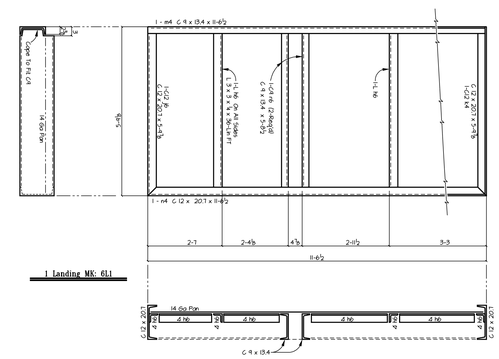

1 Landing MK: 6L1

1 Angle MK: 6A1
Field Weld Under Lower Landing

– DESCRIPTION OF REVISIONS MADE TO DRAWING –	
1	
2	
3	
4	
5	
REF DWG	

– UNLESS NOTED OTHERWISE –
1/4" FILLETS
13/16" OPEN HOLE
MATERIAL GRADE SHELL BE A36 U.N.O.
WF SHAPES A992 TUBES A500
CHANNELS A992 PIPES A501 or A53
REF SCHEDULE Item # SFI 5101
COATING One S/G Red Oxide Primer

AWF

DETAILS OF Stair Stringers And Landing
PROJECT AT&T Science Facility
LOCATION
CUSTOMER
ARCHITECT
ENGINEER
DETAIL BY 2-18-08
CHK'R
File: abc-stairs.dwg
SHOP CODE: AT&T Science
SHEET # D6
REV #

D6

1 Landing MK: 5L1

– DESCRIPTION OF REVISIONS MADE TO DRAWING –	
1	
2	
3	
4	
5	
REF DWG	

– UNLESS NOTED OTHERWISE –
1/4" FILLETS
13/16" OPEN HOLE
MATERIAL GRADE SHELL BE A36 U.N.O.
WF SHAPES A992 TUBES A500
CHANNELS A992 PIPES A501 or A53
REF SCHEDULE Item # SFI 5101
COATING One S/G Red Oxide Primer

AWF

DETAILS OF Stair Stringers And Landing
PROJECT AT&T Science Facility
LOCATION
CUSTOMER
ARCHITECT
ENGINEER
DETAIL BY 2-18-08
CHK'R
File: abc-stairs.dwg
SHOP CODE: AT&T Science
SHEET # D5
REV #

D5