

- UNLESS NOTED OTHERWISE -			
$\frac{13}{16} \phi$ OPEN HOLE	$\frac{1}{4}''$ FILLETS	AWF	
COATING: <u>One S/C Red Oxide Primer</u>		PROJECT: <u>Fair Field Inn & Suites</u>	
MATERIAL GRADE SHELL BE <u>A36</u> U.N.O.		LOCATION: _____	
WF SHAPES: <u>A572</u>	TUBES: <u>A500</u>	CUSTOMER: _____	
CHANNELS: <u>A572</u>	PIPES: <u>A501 or A53</u>	ARCHITECT: _____	
REF DWG: <u>E1 & S1.0, S1.3 & S2.2</u>		ENGINEER: _____	
DETAIL: <u>pr</u>	<u>10-25-01</u>	JOB NAME: <u>Fair Field</u>	SHEET #: <u>E 4</u>
CHK.R: _____	<u>12-18-01</u>		REV #: _____

- BILL OF MATERIAL -

MARK	QTY	DESCRIPTION	LENGTH	REMARKS
2B1	1	W 18 x 76	5-7	
sp1	2	Bar 5/8 x 5	1-4 3/8	
cl	3	DBA 5/8"φ	4-0	
2B2	1	W 24 x 176	23-5 1/2	
sp2	4	Bar 5/8 x 6	1-10 1/2	
a2	1	Bar 5/8 x 7	1-2 1/2	
cl	11	DBA 5/8"φ	4-0	
2B3	1	W 24 x 176	33-5 5/16	
sp2	6	Bar 5/8 x 6	1-10 1/2	
cl	10	DBA 5/8"φ	4-0	
2B4	1	W 30 x 211	28-11 3/16	
sp3	4	Bar 5/8 x 7	2-4 1/4	
a2	1	Bar 5/8 x 7	1-2 1/2	
cl	11	DBA 5/8"φ	4-0	
2B5	1	W 18 x 76	7-0 5/8	
sp1	3	Bar 5/8 x 5	1-4 3/8	
2B6	2	MC 8 x 18.7	22-1 1/8	

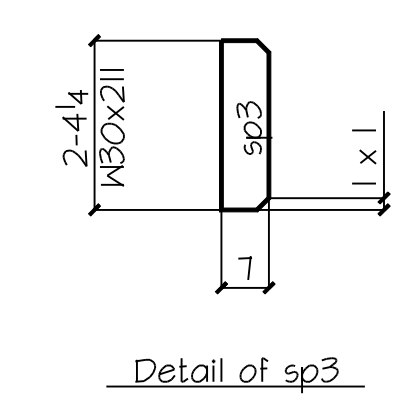
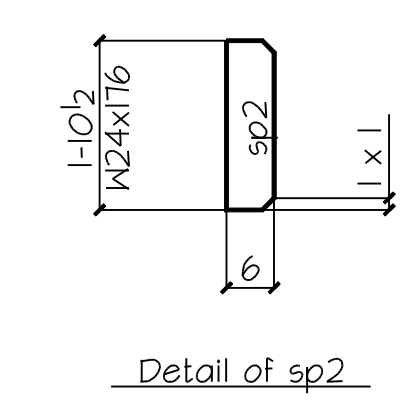
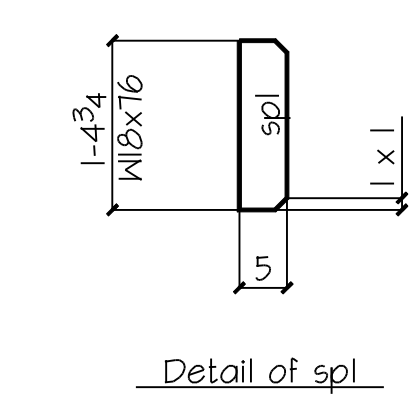
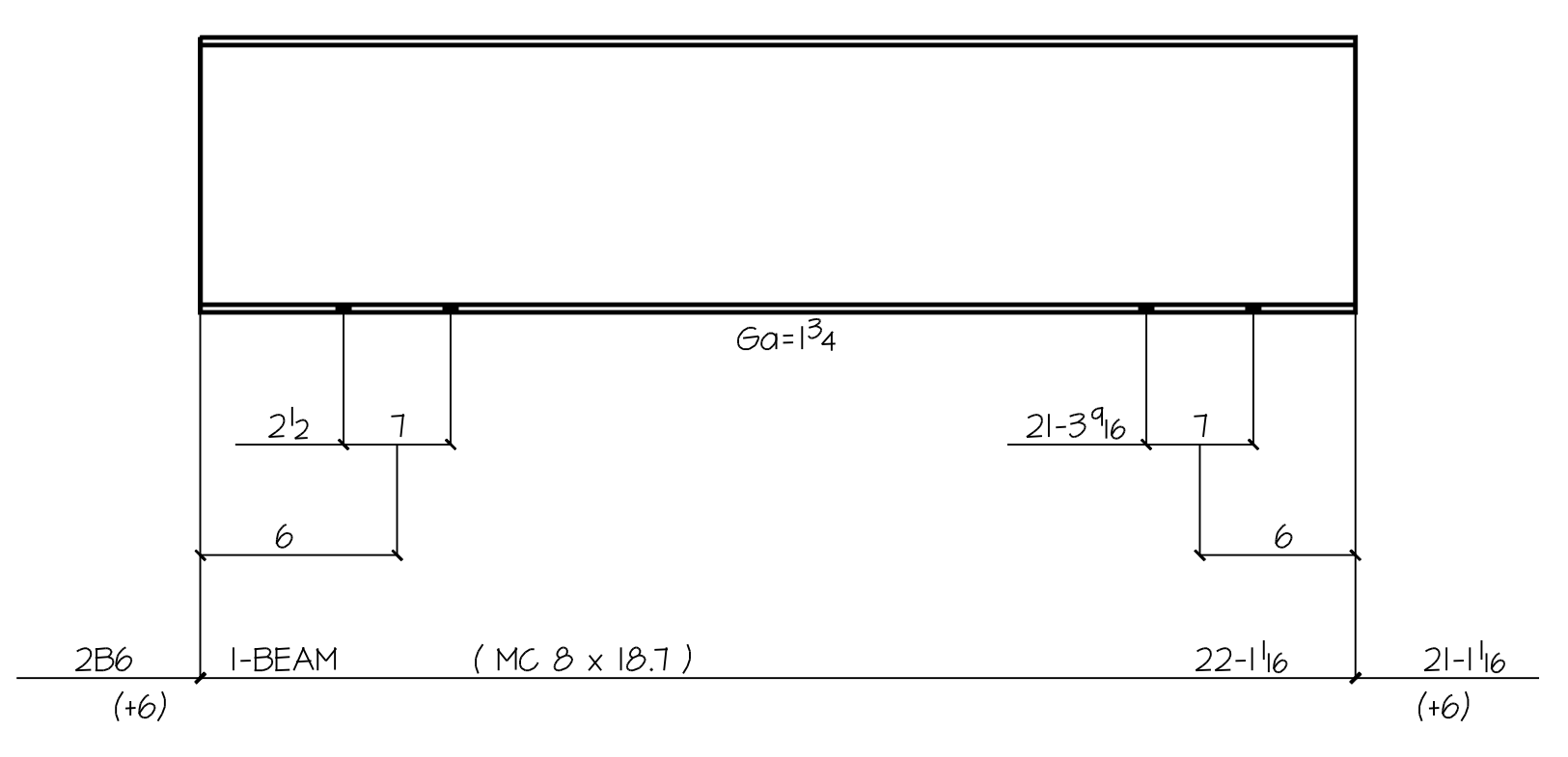
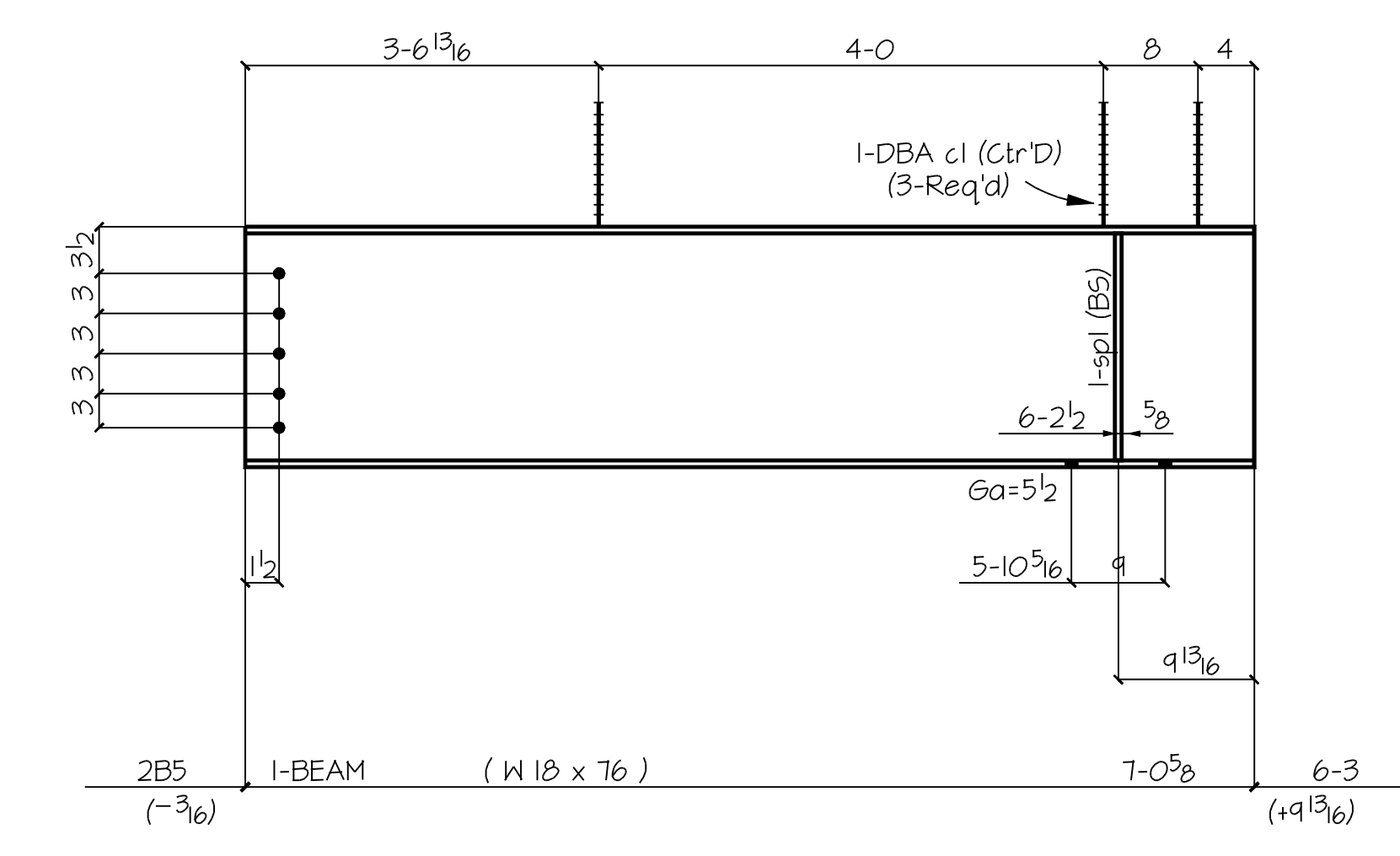
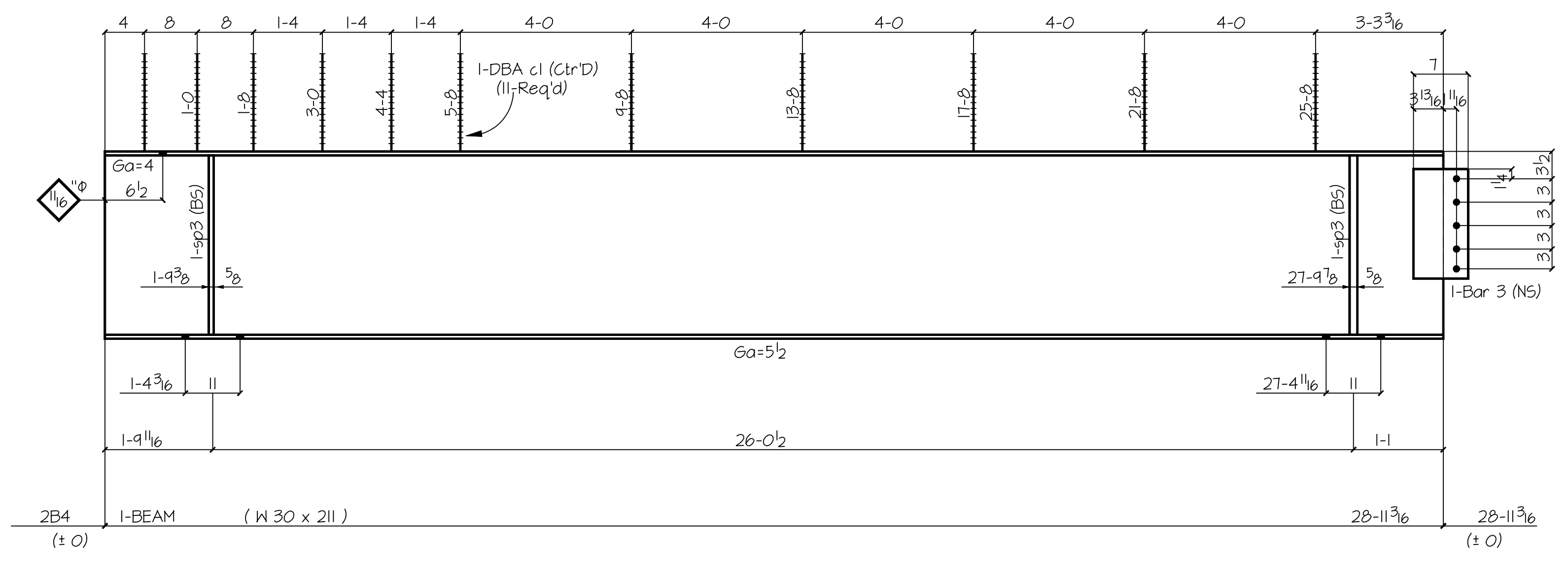
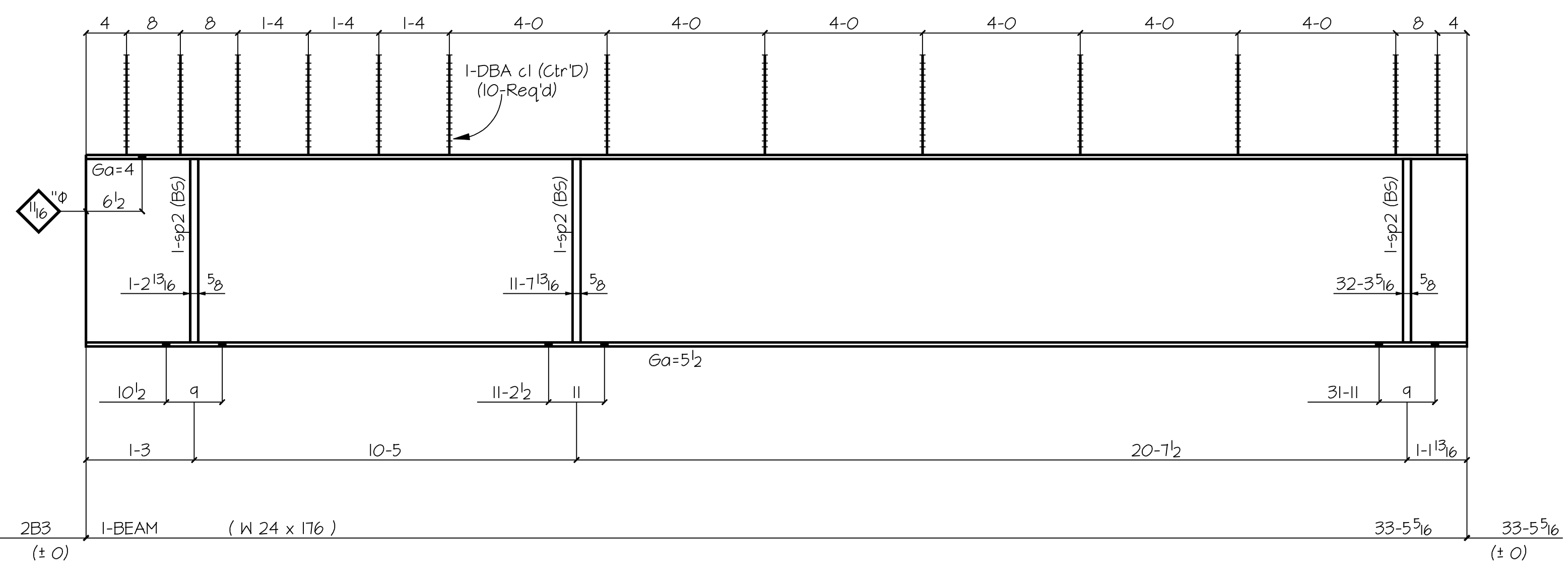
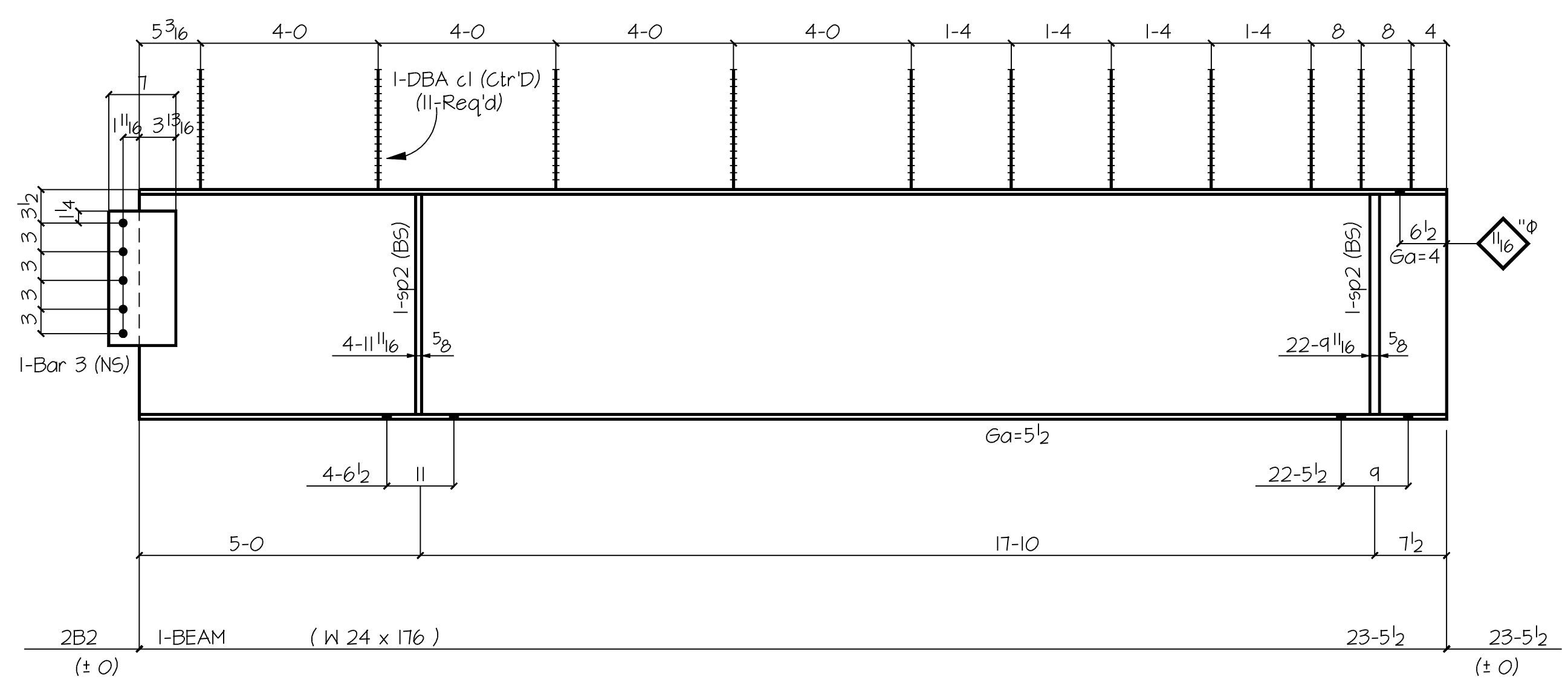
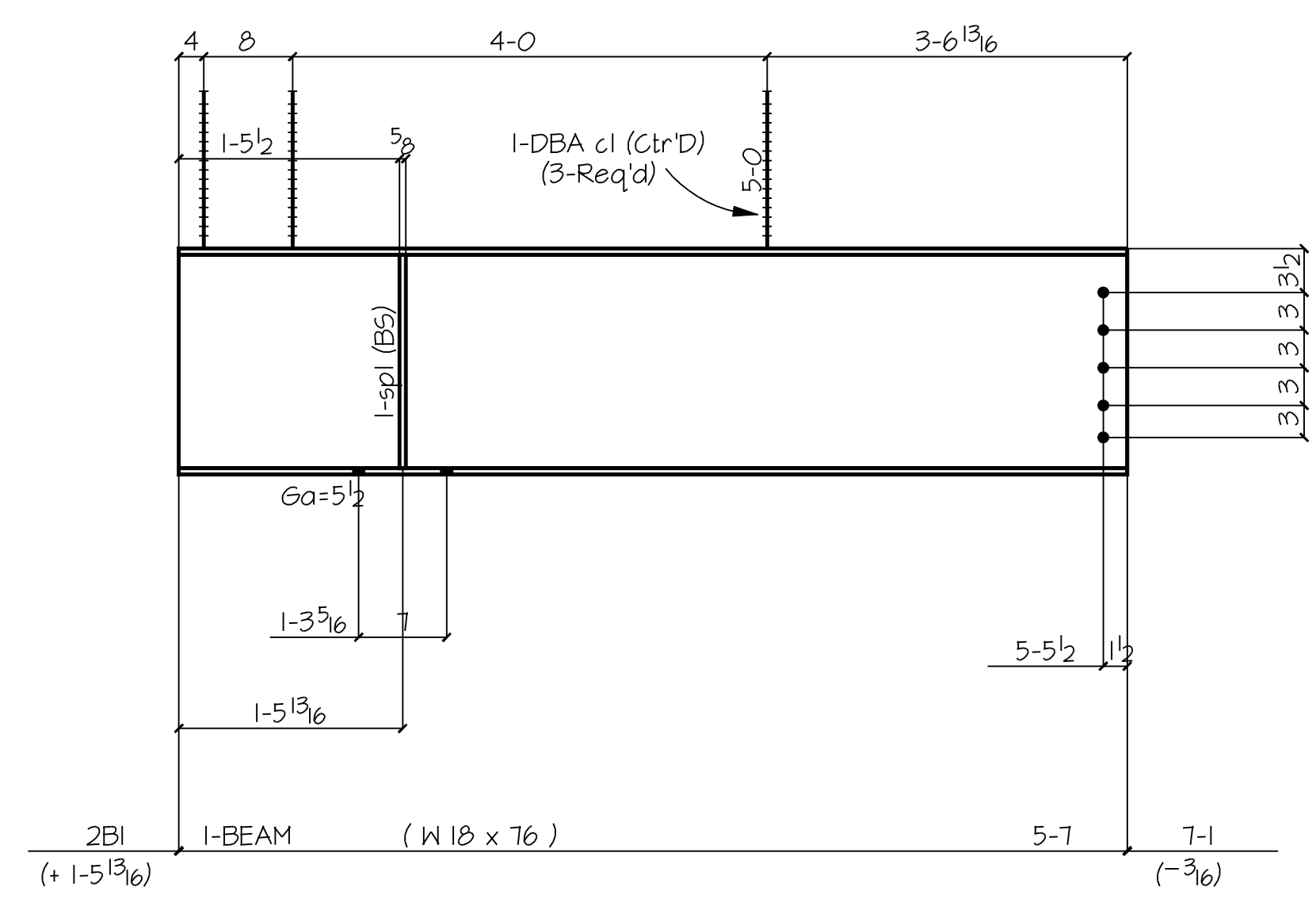

- UNLESS NOTED OTHERWISE -

13/16"φ OPEN HOLE	1/4" FILLETS
COATING: One S/C Red Oxide Primer	
MATERIAL GRADE SHELL BE A36 U.N.O.	
WF SHAPES A572 TUBES A500	
CHANNELS A572 PIPES A501 or A53	
REF DWG: EI & SI.0, SI.3 & S2.2	

PROJECT: Fair Field Inn & Suites	
LOCATION: _____	
CUSTOMER: _____	
ARCHITECT: _____	
ENGINEER: _____	
DETAIL: pr 10-25-01	JOB NAME: Fair Field
CHK.R: 12-18-01	SHEET #: D 2
	REV #:

