

20 J-Bolts MK 3JB1

Anchor Bolt Plan

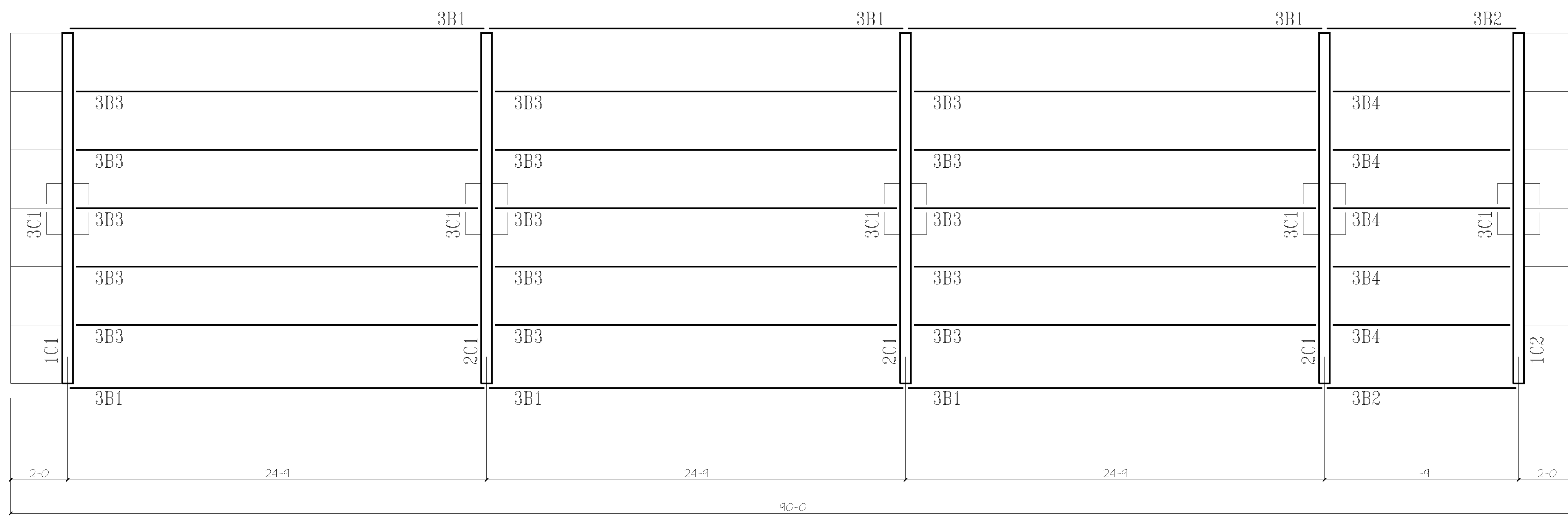

Framing Plan

Usable Template Mark Letters
A-Z a-z 0-9
FK-Bus-Olding

- DESCRIPTION OF REVISIONS MADE TO DRAWING -		MATERIAL GRADE SHELL BE <u>A36</u> U.N.O.		J&D Steel							
<table border="0"> <tr> <td>1</td> <td></td> </tr> <tr> <td>2</td> <td></td> </tr> <tr> <td>3</td> <td></td> </tr> </table>		1				2		3		WF SHAPES <u>A992</u> TUBES <u>A500</u>	CHANNELS <u>A992</u> PIPES <u>A501 or A53</u>
1											
2											
3											
REVISION DESCRIPTION _____ DATE _____ MADE BY _____ CHK BY _____ SHOPED _____		COATING <u>One S/C Red Oxide Primer</u>		DETAIL <u>DY</u> <u>12-18-09</u> JOB # <u>09010</u> SHEET # <u>E 1</u>							
REF DWG <u>S410</u>		<table border="0"> <tr> <td><u>13/16"</u></td> <td><u>1/4"</u></td> <td><u>E70xx</u></td> </tr> <tr> <td>OPEN HOLE</td> <td>FILLETS</td> <td>ELECTRODES</td> </tr> </table>		<u>13/16"</u>	<u>1/4"</u>	<u>E70xx</u>	OPEN HOLE	FILLETS	ELECTRODES	APPROVAL _____ TO SHOP _____ ?	
<u>13/16"</u>	<u>1/4"</u>	<u>E70xx</u>									
OPEN HOLE	FILLETS	ELECTRODES									

